SECTION 1, T.5N., R.2W., S.L.B. & M.

OGDEN CITY, ROY CITY, & RIVERDALE DISTRICT

TAXING UNITS: 23,25,26,41,265,266,271

SCALE 1" = 400'

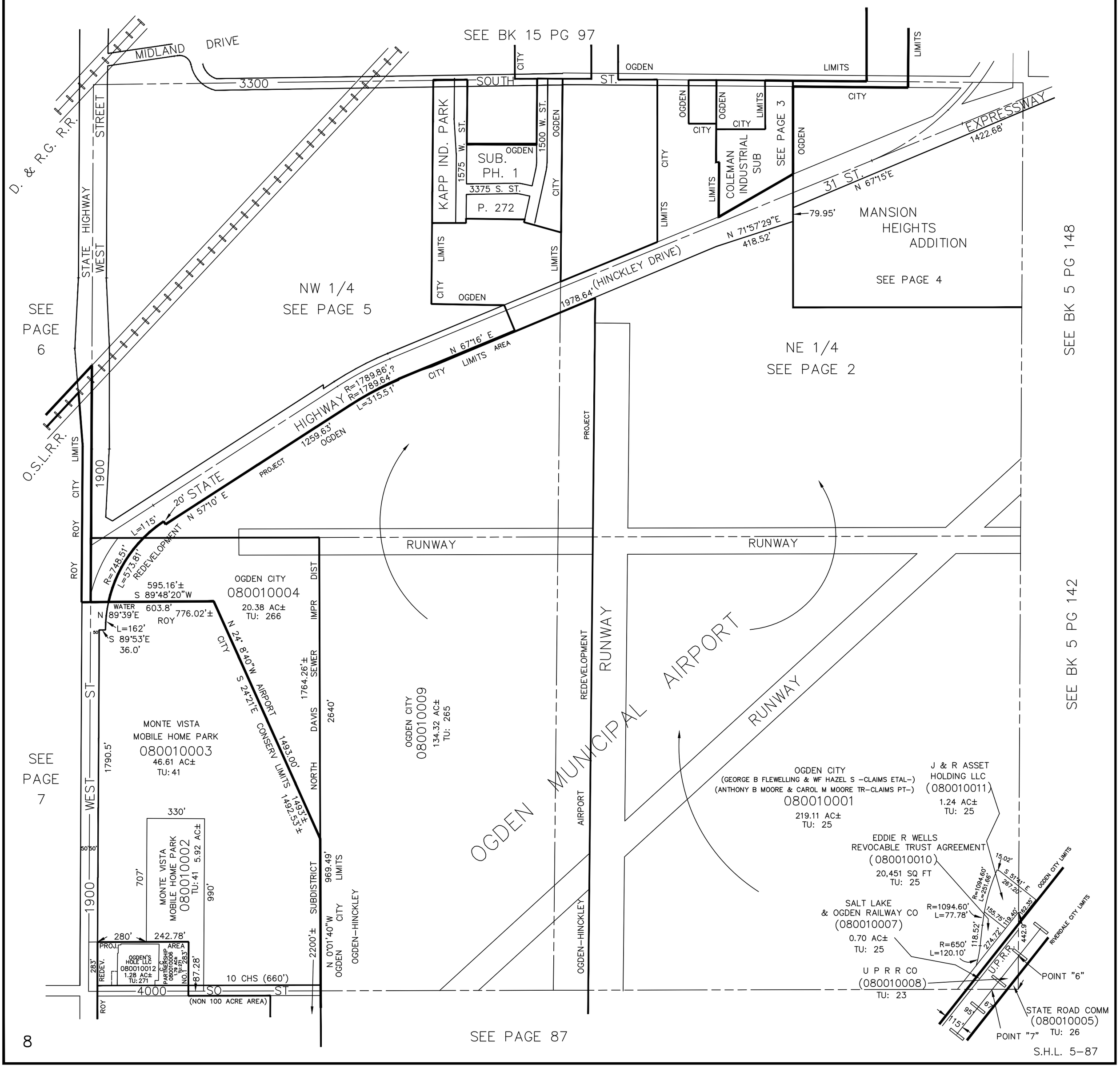

S.H.L. 5-87